CITY OF LA PORTE, TEXAS

BATTLEGROUND INDUSTRIAL DISTRICT
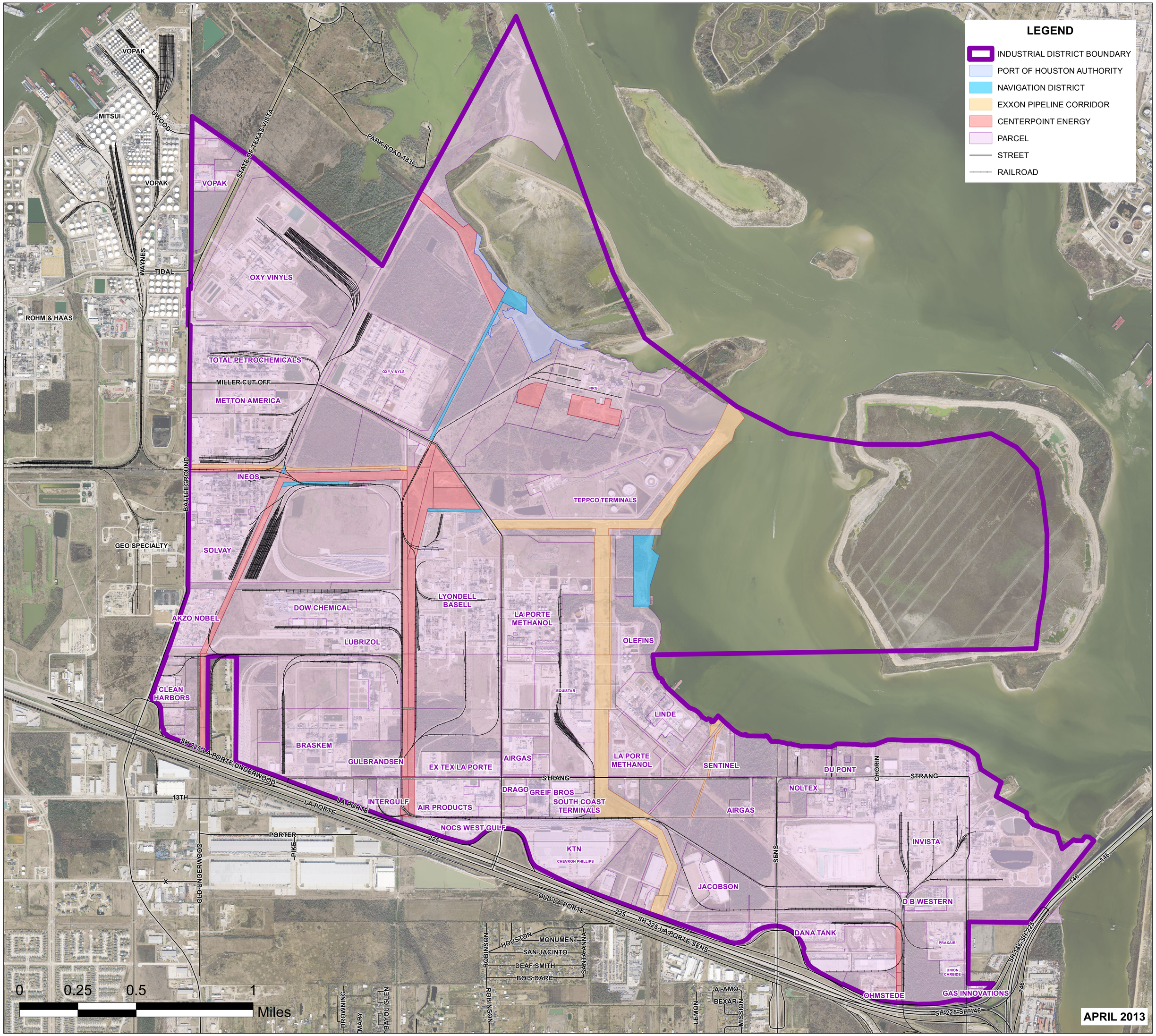
EST. 12/27/1965, CITY OF LA PORTE ORDINANCE NO. 729